

244-304

10' UTILITY EASEMENT

LOCATED IN THE SW1/4 OF THE NW1/4 AND THE NW1/4 OF
THE SW1/4 OF SEC.4 AND THE SE1/4 OF THE NE1/4 OF SEC.5,
T4N,R18E TOWN OF EAST TROY, WALWORTH COUNTY, WISCONSIN

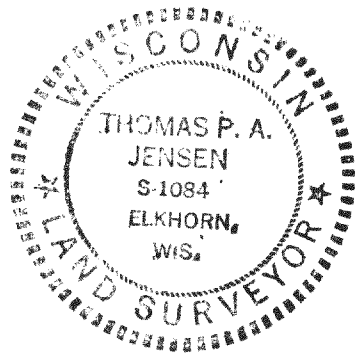
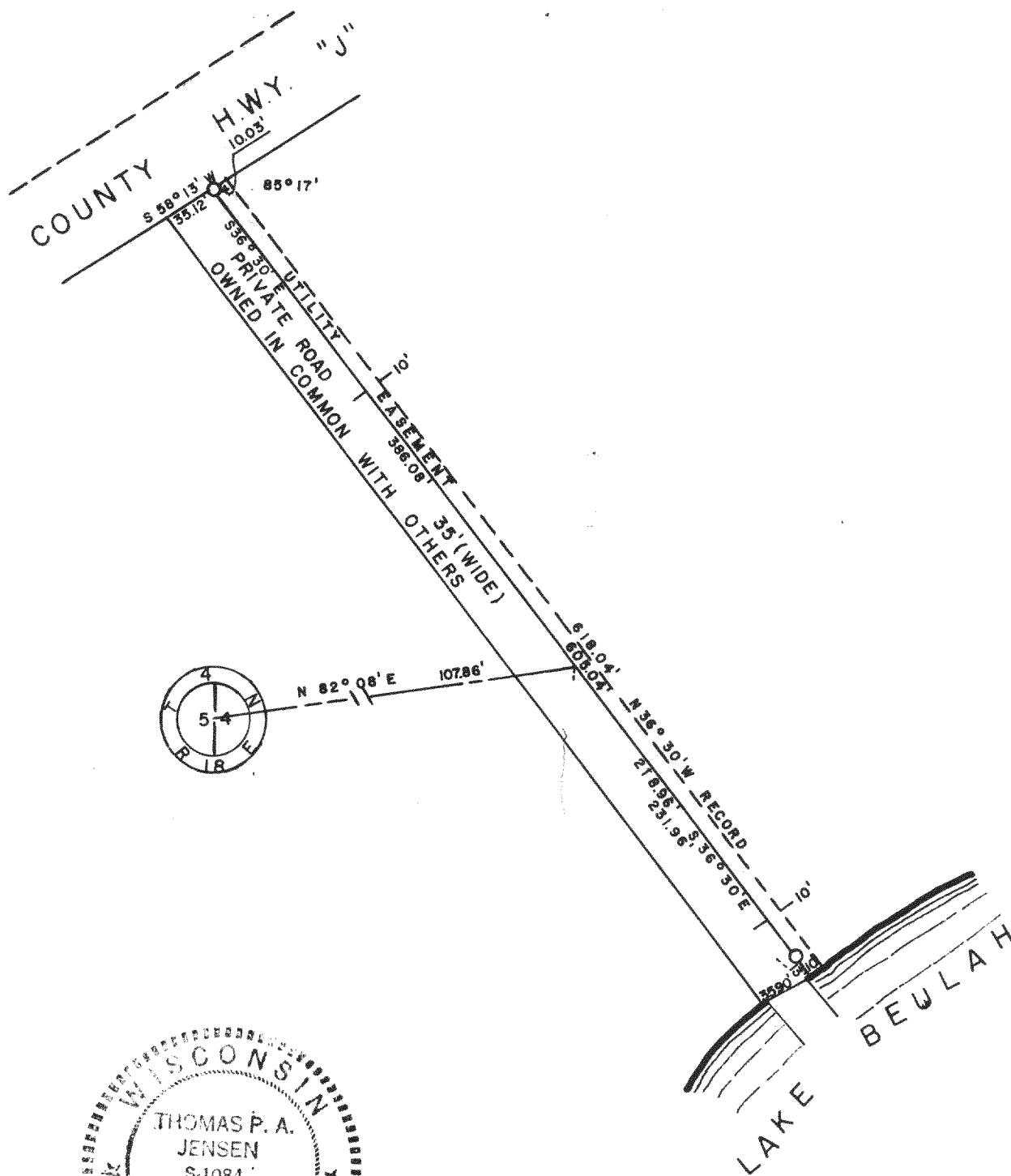

JENSEN & JOHNSON, INC.
CIVIL ENGINEERS AND SURVEYORS

LEGEND

- — Iron Pipe FOUND
● — Concrete Monument

Scale 1" = 100'

WE CERTIFY: That we have surveyed the above described property and that the plat shown hereon is an accurate survey and a true representation thereof and correctly shows the exterior boundary lines and all divisions of said property.

Date JAN. 27, 1975

Thomas R. T. Pence

Wisconsin Registered Land Surveyor, No. S-1084